VD024 Organigramm

Stand: 01.05.2026
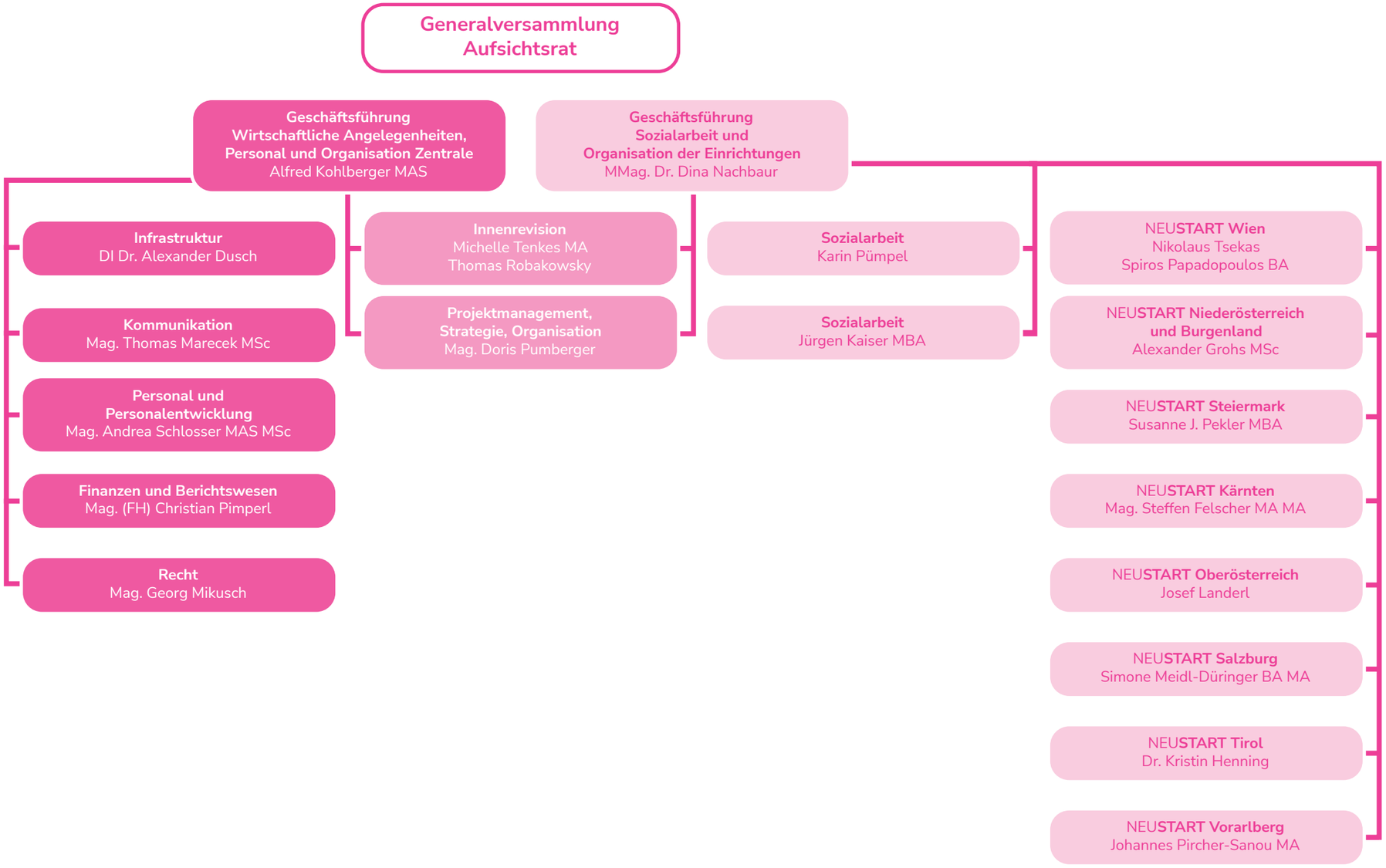
NEUSTART