VD024 Organigramm

Stand: 01.04.2026
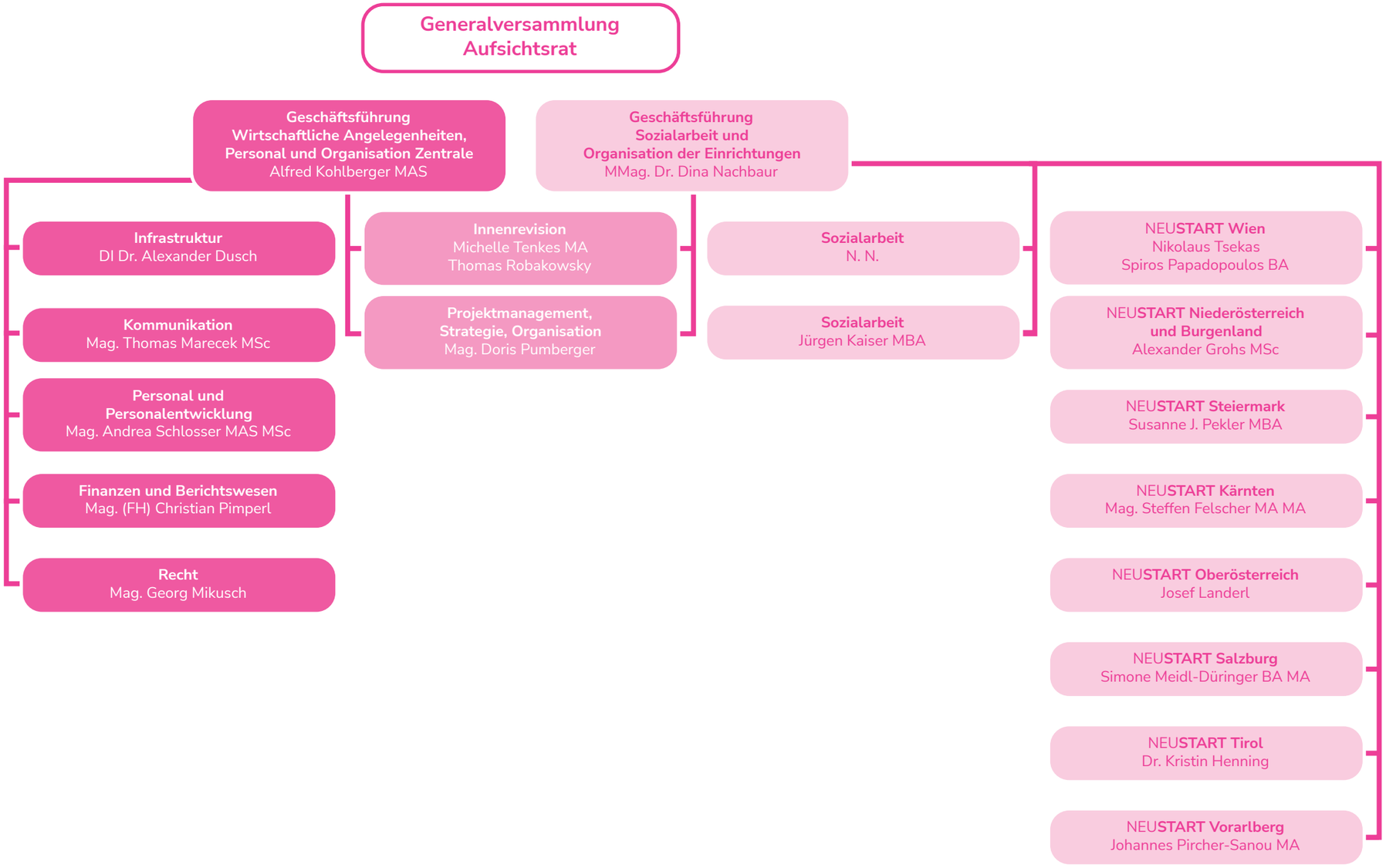
NEUSTART