VD024 Organigramm

Stand: 01.01.2026
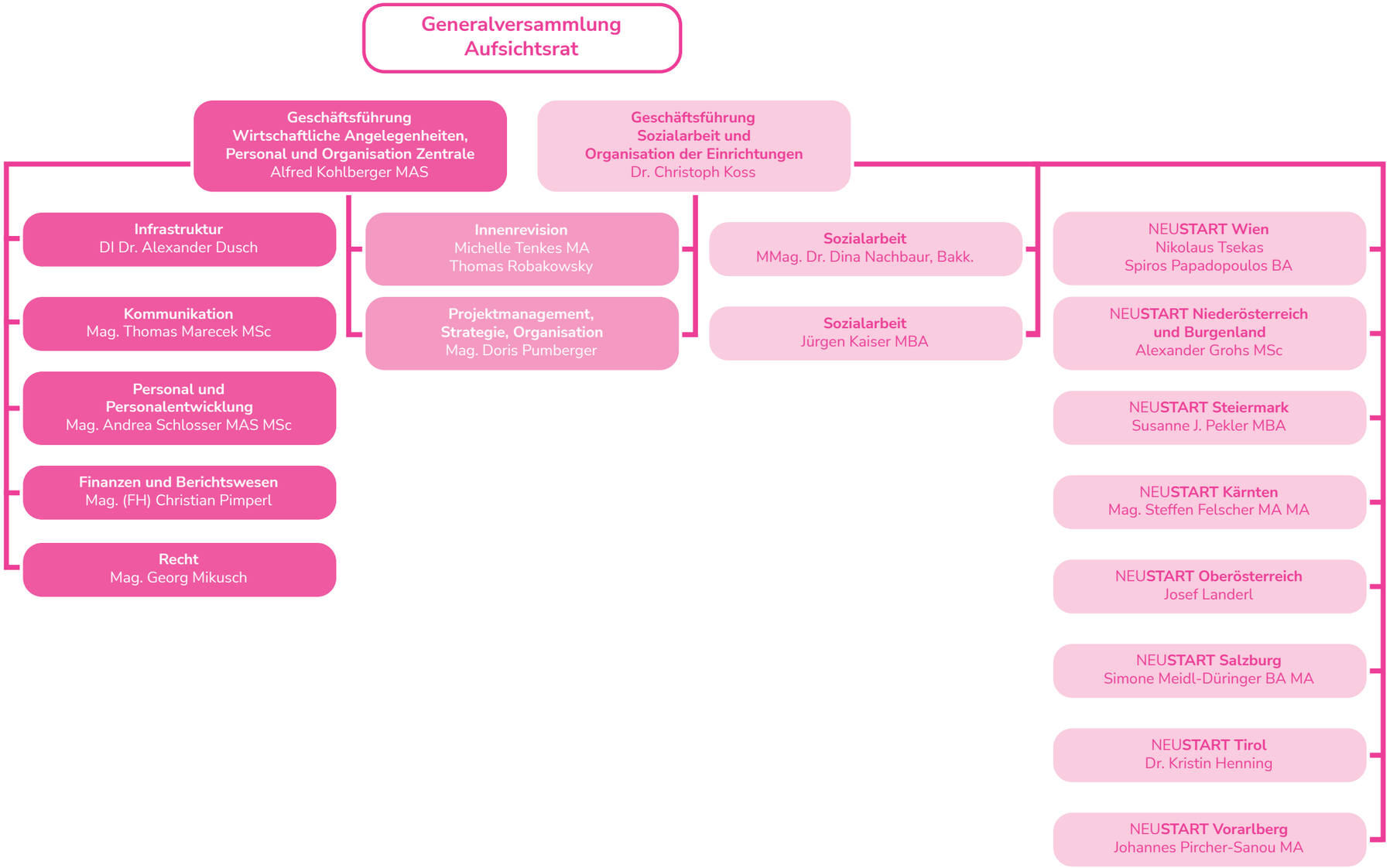
NEUSTART