VD024 Organigramm
Stand: 01.01.2024
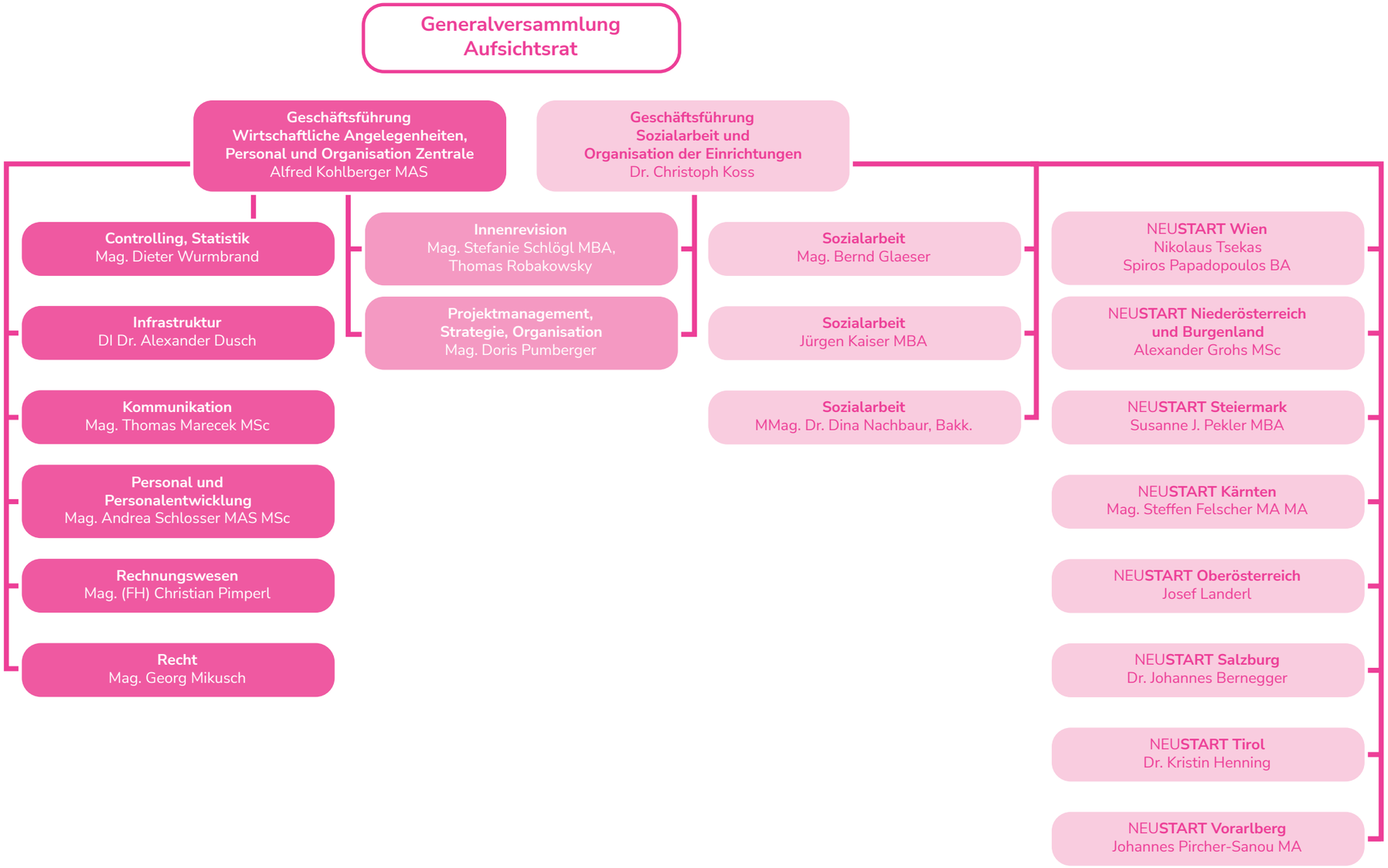
NEUSTART